

**Ralph Waldo Emerson Jr High/
Da Vinci Charter Academy Jr High**
2121 Calaveras Ave, Davis, CA 95616

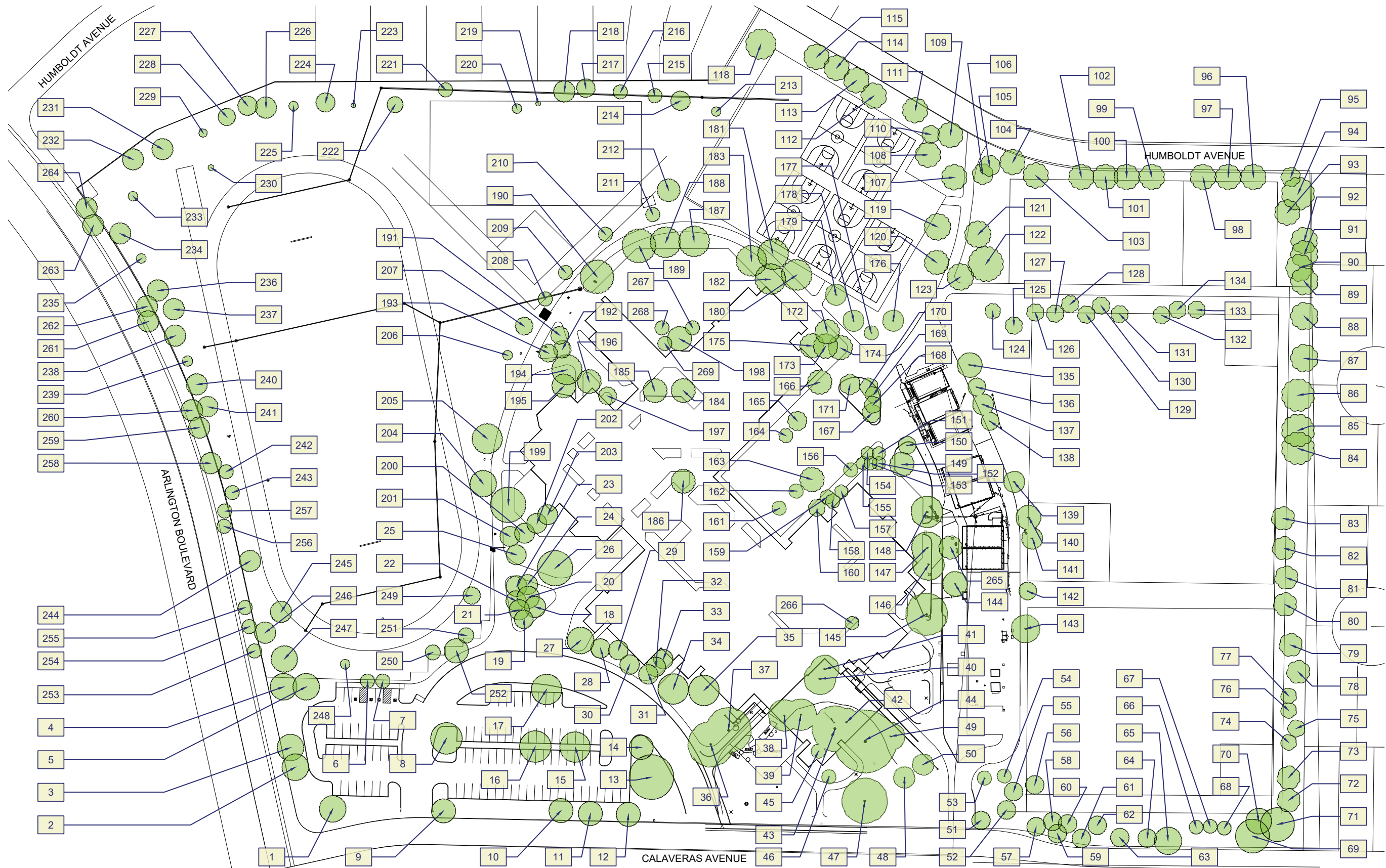

Data Collection - Ralph Waldo Emerson Jr High/Da Vinci Charter Academy Jr High - Tree Data

E-36	Ash	Fraxinus	Deciduous	50	39	25	No observable problems
E-37	Ornamental Pear	Pyrus calleryana	Deciduous	45	39	24	Surface roots, sucker growth at base
E-38	Chinese Pistache	Pistacia chinensis	Deciduous	59	73	21	Some dead branches
E-39	Chinese Pistache	Pistacia chinensis	Deciduous	56	50	17	Some dead branches
E-40	Chinese Pistache	Pistacia chinensis	Deciduous	56	50	19	Some dead branches
E-41	California Privet	Ligustrum ovalifolium	Deciduous	56	36	16	Tons of privet saplings around this tree - should be removed. dead branches in tree
E-42	Deador Cedar	Cedrus deadora	Evergreen	81	39	21	No observable problems
E-43	Pine	Pinus	Evergreen	81	73	32	No observable problems
E-44	Pine	Pinus	Evergreen	64	56	28	Base of tree has severe angle, and three main stems leaning in the similar direction
E-45	Chinese Pistache	Pistacia chinensis	Deciduous	25	22	5	Damage at base due to mowing
E-46	Chinese Pistache	Pistacia chinensis	Deciduous	25	22	7	Damage at base due to mowing
E-47	Pine	Pinus	Evergreen	36	45	28	Trunk is leaning to the south
E-48	Deador Cedar	Cedrus deadora	Evergreen	64	45	20	No observable problems
E-49	Chinese Pistache	Pistacia chinensis	Deciduous	42	50	13	No observable problems
E-50	Chinese Pistache	Pistacia chinensis	Deciduous	39	48	13	No observable problems
E-51	Eastern Redbud	Cercis occidentalis	Deciduous	27	22	8	Dual leader, dead branches
E-52	London Plane	Platanus x acerifolia	Deciduous	50	39	12	Dead branches, surface roots
E-53	Pine	Pinus	Evergreen	53	31	22	Severe lean in trunk, dead branches
E-54	Redwood	Sequoia sempervirens	Evergreen	50	11	13	No branches on west side of tree
E-55	Redwood	Sequoia sempervirens	Evergreen	50	28	12	No observable problems
E-56	Redwood	Sequoia sempervirens	Evergreen	50	22	16	No observable problems
E-57	Chinese Tallow	Triadica sebifera	Deciduous	53	39	18	surface roots, buttress roots, dead branches
E-58	Redwood	Sequoia sempervirens	Evergreen	76	28	18	No observable problems
E-59	Redwood	Sequoia sempervirens	Evergreen	76	28	20	No observable problems
E-60	Redwood	Sequoia sempervirens	Evergreen	76	28	22	No observable problems
E-61	Madrone	Arbutus 'Marina'	Evergreen	25	17	9	No observable problems
E-62	Valley Oak	Quercus lobata	Deciduous	56	20	16	No observable problems
E-63	Chinese Pistache	Pistacia chinensis	Deciduous	31	28	11	Dead branches, scars on trunk
E-64	Interior Live Oak	Quercus wislizeni	Evergreen	36	34	11	Surface roots
E-65	Beefwood	Casuarina cunninghamiana	Evergreen	64	34	29	Decay in trunk
E-66	Ornamental Pear	Pyrus calleryana	Deciduous	36	25	9	Damage at base of trunk
E-67	Redwood	Sequoia sempervirens	Evergreen	56	22	15	No observable problems
E-68	Redwood	Sequoia sempervirens	Evergreen	45	17	11	No observable problems
E-69	Deador Cedar	Cedrus deadora	Evergreen	64	39	23	No observable problems
E-70	Deador Cedar	Cedrus deadora	Evergreen	56	22	11	Damage at base of trunk
E-71	Deador Cedar	Cedrus deadora	Evergreen	64	34	20	No observable problems
E-72	Chinese Pistache	Pistacia chinensis	Deciduous	39	39	12	No observable problems
E-73	Beefwood	Casuarina cunninghamiana	Evergreen	57	39	24	Some decay shown on backside of trunk, other variety tree saplings growing at base
E-74	Redwood	Sequoia sempervirens	Evergreen	45	34	11	No observable problems

E-75	Chinese Pistache	<i>Pistacia chinensis</i>	Deciduous	34	34	8	No observable problems	
E-76	Ornamental Pear	<i>Pyrus calleryana</i>	Deciduous	39	34	10	Suckers growing on trunk	
E-77	Redwood	<i>Sequoia sempervirens</i>	Evergreen	22	17	4	Too close to adjacent tree	
E-78	Beefwood	<i>Casuarina cunninghamiana</i>	Evergreen	78	39	27	Other tree variety saplings growing at base	
E-79	Beefwood	<i>Casuarina cunninghamiana</i>	Evergreen	70	34	24	Dual leader at 6 feet	
E-80	Beefwood	<i>Casuarina cunninghamiana</i>	Evergreen	78	28	23	No observable problems	
E-81	London Plane	<i>Platanus x acerifolia</i>	Deciduous	39	28	8	Damage at base of tree dead branches	
E-82	Sawleaf Zelkova	<i>Zelkova serrata</i>	Deciduous	31	34	7	No observable problems	
E-83	London Plane	<i>Platanus x acerifolia</i>	Deciduous	53	50	16	Some dead branches	
E-84	Ornamental Pear	<i>Pyrus calleryana</i>	Deciduous	39	25	10	Some dead branches, damage at base of trunk	
E-85	Deador Cedar	<i>Cedrus deodora</i>	Evergreen	50	56	24	No observable problems	
E-86	Beefwood	<i>Casuarina cunninghamiana</i>	Evergreen	78	56	29	No observable problems	
E-87	Valley Oak	<i>Quercus lobata</i>	Deciduous	48	56	18	No observable problems	
E-88	California Privet	<i>Ligustrum ovalifolium</i>	Deciduous	45	22	8	Screening plant, probably a volunteer years ago	
E-89	Honey Locust	<i>Gleditsia triacanthos</i>	Deciduous	50	31	5	Up against fence, tangled with adjacent trees	Multi-trunk
E-90	Valley Oak	<i>Quercus lobata</i>	Deciduous	50	56	14	Being crowded by other trees - other trees should be removed, and privet at base to be cleaned up	
E-91	Honey Locust	<i>Gleditsia triacanthos</i>	Deciduous	50	42	7	Probably a volunteer - could be removed to not compete with oak. dense privet at base	
E-92	Honey Locust	<i>Gleditsia triacanthos</i>	Deciduous	50	39	7	Half dead	
E-93	Beefwood	<i>Casuarina cunninghamiana</i>	Evergreen	78	50	24	Privet growing at base	
E-94	Beefwood	<i>Casuarina cunninghamiana</i>	Evergreen	70	45	27	Decay on trunk	
E-95	Ash	<i>Fraxinus</i>	Deciduous	22	17	6	Mistletoe in canopy, significant damage at base of trunk	
E-96	Ornamental Pear	<i>Pyrus calleryana</i>	Deciduous	45	34	12	Dead branches	
E-97	Beefwood	<i>Casuarina cunninghamiana</i>	Evergreen	59	22	21	No observable problems	
E-98	Beefwood	<i>Casuarina cunninghamiana</i>	Evergreen	53	22	20	No observable problems	
E-99	London Plane	<i>Platanus x acerifolia</i>	Deciduous	31	28	8	Mostly dead	Recommend for removal
E-100	Beefwood	<i>Casuarina cunninghamiana</i>	Evergreen	59	25	22	No observable problems	
E-101	Beefwood	<i>Casuarina cunninghamiana</i>	Evergreen	59	25	20	No observable problems	
E-102	Beefwood	<i>Casuarina cunninghamiana</i>	Evergreen	59	25	24	No observable problems	
E-103	Beefwood	<i>Casuarina cunninghamiana</i>	Evergreen	59	36	23	No observable problems	
E-104	Ash	<i>Fraxinus</i>	Deciduous	34	28	10	Main branches splitting - should be removed immediately	Recommend for removal
E-105	Beefwood	<i>Casuarina cunninghamiana</i>	Evergreen	59	34	23	Wound on trunk	
E-106	Beefwood	<i>Casuarina cunninghamiana</i>	Evergreen	59	34	27	No observable problems	
E-107	Green Ash	<i>Fraxinus pennsylvanica</i>	Deciduous	42	34	10	Surface roots	
E-108	Beefwood	<i>Casuarina cunninghamiana</i>	Evergreen	59	45	25	No observable problems	
E-109	Golden Rain tree	<i>Koelreuteria paniculata</i>	Deciduous	36	39	15	Significant wound at base of trunk	
E-110	Beefwood	<i>Casuarina cunninghamiana</i>	Evergreen	59	34	19	No observable problems	
E-111	Chinese Pistache	<i>Pistacia chinensis</i>	Deciduous	48	45	13	No observable problems	
E-112	Beefwood	<i>Casuarina cunninghamiana</i>	Evergreen	59	45	28	No observable problems	

Data Collection - Ralph Waldo Emerson Jr High/Da Vinci Charter Academy Jr High - Tree Data

E-113	Beefwood	Casuarina cunninghamiana	Evergreen	59	48	27	Broken limb, multi-leader, one limb hanging out over street. could be removed
E-114	Beefwood	Casuarina cunninghamiana	Evergreen	59	34	28	Broken limbs high in canopy
E-115	Ornamental Pear	Pyrus calleryana	Deciduous	50	22	16	Significant wounds on trunk from limbs falling out
E-116	Beefwood	Casuarina cunninghamiana	Evergreen	0	0	0	Was cut down recently
E-117	Beefwood	Casuarina cunninghamiana	Evergreen	0	0	0	Was cut down recently
E-118	Beefwood	Casuarina cunninghamiana	Evergreen	59	34	28	Growing adjacent to fence
E-119	Green Ash	Fraxinus pennsylvanica	Deciduous	59	50	20	Storm manhole at base of tree
E-120	Beefwood	Casuarina cunninghamiana	Evergreen	59	50	22	Dead limbs. should be removed
E-121	Beefwood	Casuarina cunninghamiana	Evergreen	59	39	27	Superficial growth lower on trunk - could be a sign of other problems
E-122	Beefwood	Casuarina cunninghamiana	Evergreen	59	39	9	Dead branches
E-123	Valley Oak	Quercus lobata	Deciduous	39	42	15	No observable problems
E-124	London Plane	Platanus x acerifolia	Deciduous	32	31	7	Dead limbs
E-125	Chinese Tallow	Triadica sebifera	Deciduous	36	34	12	Surface roots
E-126	London Plane	Platanus x acerifolia	Deciduous	34	28	7	No observable problems
E-127	Redwood	Sequoia sempervirens	Evergreen	64	34	19	No observable problems
E-128	Redwood	Sequoia sempervirens	Evergreen	67	34	19	No observable problems
E-129	Redwood	Sequoia sempervirens	Evergreen	67	34	18	No observable problems
E-130	Redwood	Sequoia sempervirens	Evergreen	67	34	22	No observable problems
E-131	London Plane	Platanus x acerifolia	Deciduous	48	39	11	Dead branches
E-132	Redwood	Sequoia sempervirens	Evergreen	73	34	20	No observable problems
E-133	Redwood	Sequoia sempervirens	Evergreen	73	34	20	No observable problems
E-134	Redwood	Sequoia sempervirens	Evergreen	73	34	22	No observable problems
E-135	Redwood	Sequoia sempervirens	Evergreen	50	22	15	No observable problems
E-136	London Plane	Platanus x acerifolia	Deciduous	22	20	6	Disease present in tree
E-137	Redwood	Sequoia sempervirens	Evergreen	50	22	16	No observable problems
E-138	Chinese Tallow	Triadica sebifera	Deciduous	45	34	15	Sucker growth, dead branches
E-139	Chinese Tallow	Triadica sebifera	Deciduous	45	34	22	Multi-leader, narrow attachments, significant surface roots
E-140	Redwood	Sequoia sempervirens	Evergreen	50	22	17	No observable problems
E-141	Redwood	Sequoia sempervirens	Evergreen	50	22	19	No observable problems
E-142	Chinese Tallow	Triadica sebifera	Deciduous	42	34	14	Dead branches, significant damage to trunk
E-143	Redwood	Sequoia sempervirens	Evergreen	50	22	18	No observable problems
E-144	Black Walnut	Juglans nigra	Deciduous	36	34	12	Sucker growth at base, dead limb
E-145	Ornamental Pear	Pyrus calleryana	Deciduous	56	48	24	Lopsided, likely to have large limb failures
E-146	Ornamental Pear	Pyrus calleryana	Deciduous	56	34	22	Broken limb
E-147	Ornamental Pear	Pyrus calleryana	Deciduous	56	50	20	Broken limb
E-148	Ornamental Pear	Pyrus calleryana	Deciduous	56	56	25	No observable problems
E-149	Carob	Ceratonia siliqua	Evergreen	28	28	18	Dead branches in canopy, observable decline
E-150	Holly Oak	Quercus ilex	Evergreen	39	20	11	No observable problems
E-151	Xylosma	Xylosma congestum	Evergreen	50	50	13	Decay in trunk

E-152	Xylosma	Xylosma congestum	Evergreen	50	50	15	Decay in trunk	
E-153	Xylosma	Xylosma congestum	Evergreen	50	50	13	No observable problems	
E-154	Xylosma	Xylosma congestum	Evergreen	50	50	9	Decay in trunk	
E-155	Xylosma	Xylosma congestum	Evergreen	50	50	13	No observable problems	
E-156	Maidenhair Tree	Ginkgo biloba	Deciduous	36	22	12	No observable problems	
E-157	Maidenhair Tree	Ginkgo biloba	Deciduous	36	22	13	No observable problems	
E-158	Shrubby Yew Pine	Podocarpus macrophyllus 'Maki'	Evergreen	20	8	3	No observable problems	Multi-trunk
E-159	Maidenhair Tree	Ginkgo biloba	Deciduous	39	22	13	No observable problems	
E-160	Shrubby Yew Pine	Podocarpus macrophyllus 'Maki'	Evergreen	22	11	7	Tree topped at 12 feet	
E-161	Chinese Pistache	Pistacia chinensis	Deciduous	45	45	16	No observable problems	
E-162	Chinese Pistache	Pistacia chinensis	Deciduous	45	45	17	Surface roots	
E-163	Chinese Pistache	Pistacia chinensis	Deciduous	45	45	13	No observable problems	
E-164	Cork Oak	Quercus suber	Evergreen	20	17	8	No observable problems	
E-165	Cork Oak	Quercus suber	Evergreen	36	34	12	No observable problems	
E-166	Chinese Pistache	Pistacia chinensis	Deciduous	39	28	14	No observable problems	Too close to building, Recommend for removal
E-167	Carob	Ceratonia siliqua	Evergreen	53	56	25	Significant sucker growth, need significant pruning in canopy	
E-168	Xylosma	Xylosma congestum	Evergreen	53	50	13	Decay in trunk	
E-169	Xylosma	Xylosma congestum	Evergreen	53	50	11	Decay in trunk	
E-170	Carob	Ceratonia siliqua	Evergreen	53	56	28	Trunk is splitting, a lot of broken branches	
E-171	Xylosma	Xylosma congestum	Evergreen	34	50	7	Decay in trunk	
E-172	Pine	Pinus	Evergreen	70	34	27	No observable problems	
E-173	Xylosma	Xylosma congestum	Evergreen	34	34	11	Decay in trunk	
E-174	Xylosma	Xylosma congestum	Evergreen	34	34	8	Significant decay to trunk, pest present	
E-175	Redwood	Sequoia sempervirens	Evergreen	45	22	14	No observable problems	
E-176	Pine	Pinus	Evergreen	48	73	25	Surface roots	
E-177	Chinese Pistache	Pistacia chinensis	Deciduous	42	39	14	Distinct lean. Significant surface roots	
E-178	Pine	Pinus	Evergreen	70	50	33	Surface roots	
E-179	Pine	Pinus	Evergreen	48	67	27	No observable problems	
E-180	Pine	Pinus	Evergreen	78	73	27	Tree base lying down, injuries at base, secondary limb to be removed, extremely heavy pinecone production	
E-181	Chinese Pistache	Pistacia chinensis	Deciduous	53	50	20	No observable problems	
E-182	Chinese Pistache	Pistacia chinensis	Deciduous	48	45	16	No observable problems	
E-183	Chinese Pistache	Pistacia chinensis	Deciduous	50	50	17	No observable problems	
E-184	Oranmental Pear	Pyrus calleryana	Deciduous	40	32	22	Branches hanging on roof	
E-185	Oranmental Pear	Pyrus calleryana	Deciduous	27	25	16	Dieback on tips, damage at base	
E-186	Cook Pine	Araucaria columnaris	Evergreen	25	9	11	Dieback on north side	
E-187	Chinese Pistache	Pistacia chinensis	Deciduous	36	25	14	Tree has distinct lean, has heavy growth over building wall	
E-188	Chinese Pistache	Pistacia chinensis	Deciduous	48	50	16	Tree has distinct lean	

Data Collection - Ralph Waldo Emerson Jr High/Da Vinci Charter Academy Jr High - Tree Data

E-189	Chinese Pistache	<i>Pistacia chinensis</i>	Deciduous	50	50	22	No observable problems	Too close to building wall
E-190	Chinese Pistache	<i>Pistacia chinensis</i>	Deciduous	50	50	20	No observable problems	Too close to building wall
E-191	Crape myrtle	<i>Lagerstroemia indica</i>	Deciduous	25	22	4	No observable problems	Multi-trunk
E-192	Crape myrtle	<i>Lagerstroemia indica</i>	Deciduous	25	22	7	No observable problems	Multi-trunk
E-193	Crape myrtle	<i>Lagerstroemia indica</i>	Deciduous	25	22	7	No observable problems	Multi-trunk
E-194	African sumac	<i>Rhus lancea</i>	Evergreen	39	39	7	Surface roots	
E-195	African sumac	<i>Rhus lancea</i>	Evergreen	39	39	17	Decay in trunk major limb, failure recently	
E-196	Ornamental Pear	<i>Pyrus calleryana</i>	Deciduous	31	28	18	No observable problems	
E-197	Japanese maple	<i>Acer palmatum</i>	Deciduous	28	22	8	Disease on backside of tree	
E-198	Cork Oak	<i>Quercus suber</i>	Evergreen	29	29	16	Some dead branches	
E-199	Chinese Pistache	<i>Pistacia chinensis</i>	Deciduous	45	39	19	No observable problems	
E-200	Maidenhair Tree	<i>Ginkgo biloba</i>	Deciduous	45	34	15	Multi-trunk at 3 feet	
E-201	Maidenhair Tree	<i>Ginkgo biloba</i>	Deciduous	45	34	13	Multi-trunk at 3 feet, could remove smaller trunks to train a main leader	
E-202	Citrus	Citrus	Evergreen	13	13	2	No irrigation, base of tree is covered	
E-203	Crape myrtle	<i>Lagerstroemia indica</i>	Deciduous	21	21	4	Rubbing against concrete	
E-204	Pine	<i>Pinus</i>	Evergreen	64	78	46	No observable problems	
E-205	Chinese Hackberry	<i>Celtis sinensis</i>	Deciduous	14	11	2	No observable problems	
E-206	Bottle Tree	<i>Brachychiton populneus</i>	Evergreen	31	22	12	Broken limbs in canopy	
E-207	Maple	<i>Acer</i>	Deciduous	8	3	1	No observable problems	
E-208	London Plane	<i>Platanus x acerifolia</i>	Deciduous	36	34	11	No observable problems	
E-209	Redwood	<i>Sequoia sempervirens</i>	Evergreen	42	34	14	No observable problems	
E-210	Redwood	<i>Sequoia sempervirens</i>	Evergreen	42	34	17	Surface roots	
E-211	Redwood	<i>Sequoia sempervirens</i>	Evergreen	62	39	20	No observable problems	
E-212	London Plane	<i>Platanus x acerifolia</i>	Deciduous	53	45	14	No observable problems	
E-213	Paper Bark maple	<i>Acer griseum</i>	Deciduous	31	14	7	Damage at base of trunk due to mowing	
E-214	Redwood	<i>Sequoia sempervirens</i>	Evergreen	76	39	25	No observable problems	
E-215	Redwood	<i>Sequoia sempervirens</i>	Evergreen	76	39	23	No observable problems	
E-216	Deador cedar	<i>Cedrus deodora</i>	Evergreen	56	45	14	No observable problems	
E-217	Beefwood	<i>Casuarina cunninghamiana</i>	Evergreen	78	34	25	No observable problems	
E-218	Beefwood	<i>Casuarina cunninghamiana</i>	Evergreen	78	50	32	No observable problems	
E-219	Deador Cedar	<i>Cedrus deodora</i>	Evergreen	36	14	6	Damage at base of trunk due the mowing	
E-220	Redwood	<i>Sequoia sempervirens</i>	Evergreen	34	11	9	No observable problems	
E-221	Chinese Pistache	<i>Pistacia chinensis</i>	Deciduous	25	22	7	Sucker growth at base of tree	
E-222	Chinese Pistache	<i>Pistacia chinensis</i>	Deciduous	31	28	8	No observable problems	
E-223	Deador Cedar	<i>Cedrus deodora</i>	Evergreen	25	14	6	Privet growing at base	
E-224	London Plane	<i>Platanus x acerifolia</i>	Deciduous	53	50	12	Surface roots, minor damage at base of tree due to mowing	
E-225	Deador Cedar	<i>Cedrus deodora</i>	Evergreen	34	17	8	Privet growing at base	
E-226	Beefwood	<i>Casuarina cunninghamiana</i>	Evergreen	70	45	22	Several broken limbs	
E-227	Beefwood	<i>Casuarina cunninghamiana</i>	Evergreen	70	39	22	No observable problems	
E-228	Beefwood	<i>Casuarina cunninghamiana</i>	Evergreen	67	34	18	Decay in trunk at 5 feet and 7 feet	

E-229	Bottle Tree	Brachychiton populneus	Evergreen	28	11	11	No observable problems	
E-230	Maidenhair Tree	Ginkgo biloba	Deciduous	12	5	4	significant damage at base of tree	
E-231	Beefwood	Casuarina cunninghamiana	Evergreen	70	45	24	No observable problems	
E-232	Beefwood	Casuarina cunninghamiana	Evergreen	70	45	29	No observable problems	
E-233	Deador Cedar	Cedrus deadora	Evergreen	20	11	5	Trunk damage at base, mulberry saplings growing at base	
E-234	Deador Cedar	Cedrus deadora	Evergreen	59	50	22	No observable problems	
E-235	Deador Cedar	Cedrus deadora	Evergreen	28	17	9	No observable problems	
E-236	Beefwood	Casuarina cunninghamiana	Evergreen	53	42	25	Sucker growth on trunk, broken branches	
E-237	Beefwood	Casuarina cunninghamiana	Evergreen	59	34	30	Trunk rotted visibly to 10 feet broken branches	
E-238	Beefwood	Casuarina cunninghamiana	Evergreen	59	42	24	Rot at base of trunk, dual leader at 6 feet. porch structure above. broken branches	
E-239	Bottle Tree	Brachychiton populneus	Evergreen	36	25	11	Dual leader at 6 feet, the angled leader should be removed	
E-240	Beefwood	Casuarina cunninghamiana	Evergreen	59	46	25	Broken branches	
E-241	Beefwood	Casuarina cunninghamiana	Evergreen	59	46	25	Trunk rot at base	
E-242	Chinese Pistache	Pistacia chinensis	Deciduous	29	25	13	No observable problems	
E-243	Chinese Pistache	Pistacia chinensis	Deciduous	29	34	12	No observable problems	
E-244	Beefwood	Casuarina cunninghamiana	Evergreen	78	50	28	Dual leader at 8 feet	
E-245	Beefwood	Casuarina cunninghamiana	Evergreen	62	34	27	Trunk rot at base	
E-246	Beefwood	Casuarina cunninghamiana	Evergreen	81	39	20	Trunk rotted for first 5'	
E-247	Pine	Pinus	Evergreen	73	42	36	Dual leader, narrow attachment at 5 feet, leaning to the south	
E-248	Deador Cedar	Cedrus deadora	Evergreen	31	14	5	Base of tree fell over at some point, and now it's growing up right. long-term it should be cut down and re-planted	
E-249	Deador Cedar	Cedrus deadora	Evergreen	36	28	10	No observable problems	
E-250	Crape myrtle	Lagerstroemia indica	Deciduous	25	11	5	No observable problems	
E-251	Crape myrtle	Lagerstroemia indica	Deciduous	25	13	5	No observable problems	
E-252	Red Oak	Quercus rubra	Deciduous	50	18	12	No observable problems	
E-253	Pine	Pinus	Evergreen	42	50	18	Surface roots, dead branches	
E-254	Pine	Pinus	Evergreen	42	22	11	Dual leader, dead branches, surface roots	
E-255	Pine	Pinus	Evergreen	42	39	13	Surface roots, dead branches, canopy is thin	
E-256	Pine	Pinus	Evergreen	45	39	16	Surface roots, some dead branches	
E-257	Pine	Pinus	Evergreen	45	42	16	Surface roots, pitch present, significant rot at base of trunk	
E-258	Pine	Pinus	Evergreen	48	56	25	Surface roots, pitch present	
E-259	Pine	Pinus	Evergreen	28	22	10	Main leader severely leaning due to adjacent tree half way up	
E-260	Pine	Pinus	Evergreen	50	28	13	Some dead branches, surface roots	
E-261	Pine	Pinus	Evergreen	28	28	8	Surface roots, mostly dead	
E-262	Pine	Pinus	Evergreen	28	28	12	Dead	Recommend for removal
E-263	Pine	Pinus	Evergreen	31	34	11	Dead branches	

Data Collection - Ralph Waldo Emerson Jr High/Da Vinci Charter Academy Jr High - Tree Data

E-264	Pine	Pinus	Evergreen	39	34	15	Surface roots, dead branches	
E-265	Redwood	Sequoia sempervirens	Evergreen	45	22	15	No observable problems	
E-266	Shrubby Yew Pine	Podocarpus macrophyllus 'Maki'	Evergreen	17	3	5	Dead growth at top of tree	
E-267	Fruitless Mulberry	Morus alba 'fruitless'	Deciduous	23	19	10	Multi growing from a stump, could be removed.	Multi-trunk
E-268	Chinese Pistache	Pistacia chinensis	Deciduous	25	17	5	Volunteer tree, too close to concrete.	
E-269	Holly Oak	Quercus ilex	Evergreen	29	29	5	Likely a volunteer tree, too close to concrete	Multi-trunk